

## **The A-BET System**

A-BET is a comprehensive computer system for betting and bookmaking management. The modular architecture has evolved into a product range adaptable to the needs of cash betting in shops, including bet and image capture at the counter and even customer self-service terminals, credit and debit telephone betting operations, a spread betting option and as a ready made back-end system to support an interactive betting web-site on the Net.

Given that there is a common core throughout the product range, many facets of the cash, credit, spread and Internet systems are the same, not least of which are the benefits that have been proven from active operation in all these different betting environments.

**Table of Contents:**

<b>The A-BET System.....</b>	<b>3</b>
<b>The A-BET Cash System .....</b>	<b>5</b>
Bet Capture .....	5
Image Capture.....	5
Call Over .....	7
Mark Sense .....	8
Customer Watch List.....	9
Park And Retrieve .....	10
Security.....	11
Cashing Up.....	12
<b>The A-BET Credit System .....</b>	<b>13</b>
Credit/Debit Operations .....	13
Customer Database .....	13
Bet Acceptance.....	14
<b>System Features .....</b>	<b>15</b>
Bet Details .....	15
Events.....	16
Bet Types.....	16
Prices .....	17
Conditions & Rules .....	17
Automatic Settlement .....	18
Liability Management.....	19
<b>A-Bet Systems Security module.....</b>	<b>22</b>
To add a new user to the system. ....	24
To change user details. ....	24
<b>Accounting &amp; Reporting.....</b>	<b>25</b>
Business Management Reports.....	25
Audit Reports .....	26
Statements.....	27
<b>System Configuration .....</b>	<b>28</b>
Manager's System.....	28
Operator's Terminal .....	28
Server .....	29
<b>Contact Details.....</b>	<b>29</b>
UK Account Manager .....	29
ROI and Northern Ireland Account Manager. ....	29

## The A-BET System.

### Configuration

Whether your bookmaking operation is a complex, networked, 50-seat debit/credit, telephone call-centre or a single shop, two-till, cash betting business, the A-Bet System can be configured to help you run your business. Functionality provides the ability to:

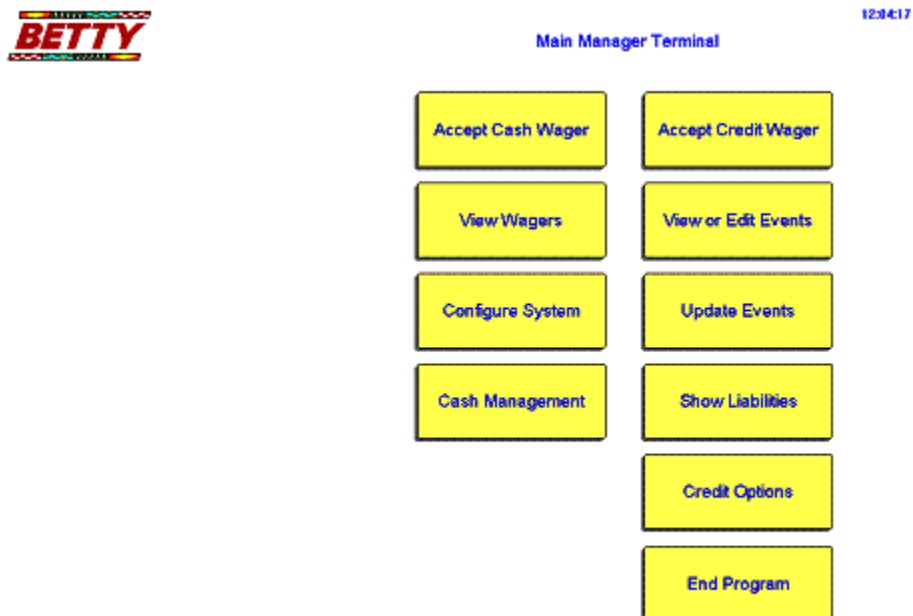

Accept all types of wagers from large stake, short-priced singles to small unit multiples, lay Early Prices, board prices and quote Ante-Post, as traditional fractions or decimals; accept SP, Tote or PMU, lottery numbers, all types of sports betting and the UK daily racing programme.

- Automatic settlement and instant availability for authorised payout. View wagers to display and confirm individual bet details. Monitor running-up money on multiple wagers.
- View and edit events supplied from a direct data feed or by creating your own sports betting events including specialised terms and all the price options.
- Configure individual operator terminals to display events and prices, control access levels and manage the service you provide to customers.

- Update events by centralising control over prices, betting in running and suspended markets.
- Show liabilities with displays of individual fieldbooks for every event, including many management options to view the book race-by-race and track the effects of running-up money. A complete liabilities control facility, plus options to view hedging scenarios.
- Full range of options for managing customer’s credit and debit accounts.
- Download function to connect to external information sources.

Reporting options exist for simple cash up facilities or for an in-depth management information system with client statement and cheque writing options.

## The A-BET Cash System.

### *Bet Capture.*

Introducing changes to the process by which the betting shop customer places a bet has proven notoriously difficult. So the A-Bet System provides options that embrace available technology that is driven by security demands, simplicity of operation and traditional methods for those that simply do not want change.

### *Image Capture.*

The cashier passes the customer's hand-written slip through the scanner. The image is instantly displayed on screen. The cashier enters the total stake and a thermal slip printer issues a timed and dated receipt and a copy of the slip image, which the customer retains.

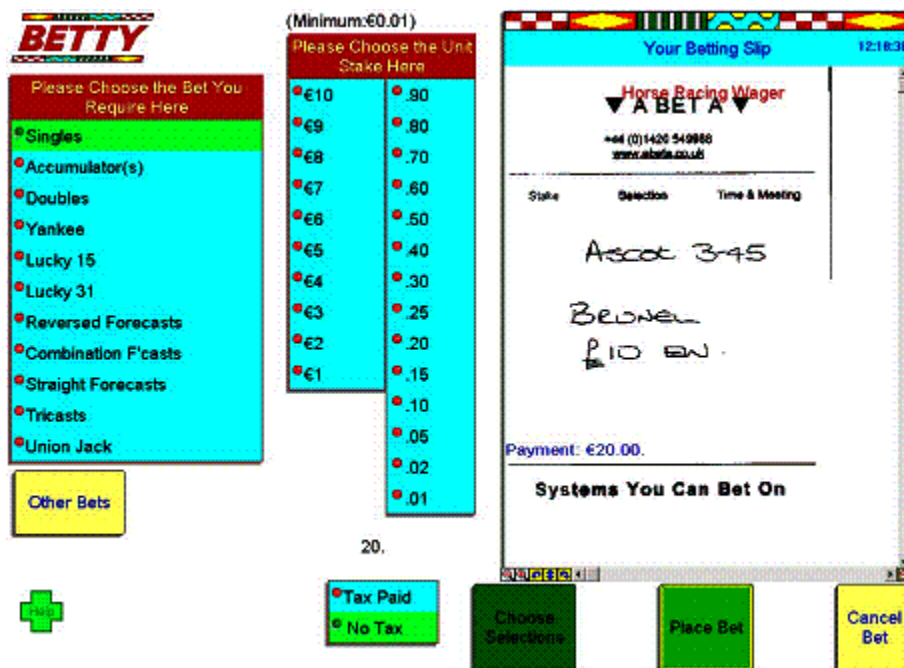

With the image stored, the bet details can be added as a back-office activity in quieter moments, during and between races.

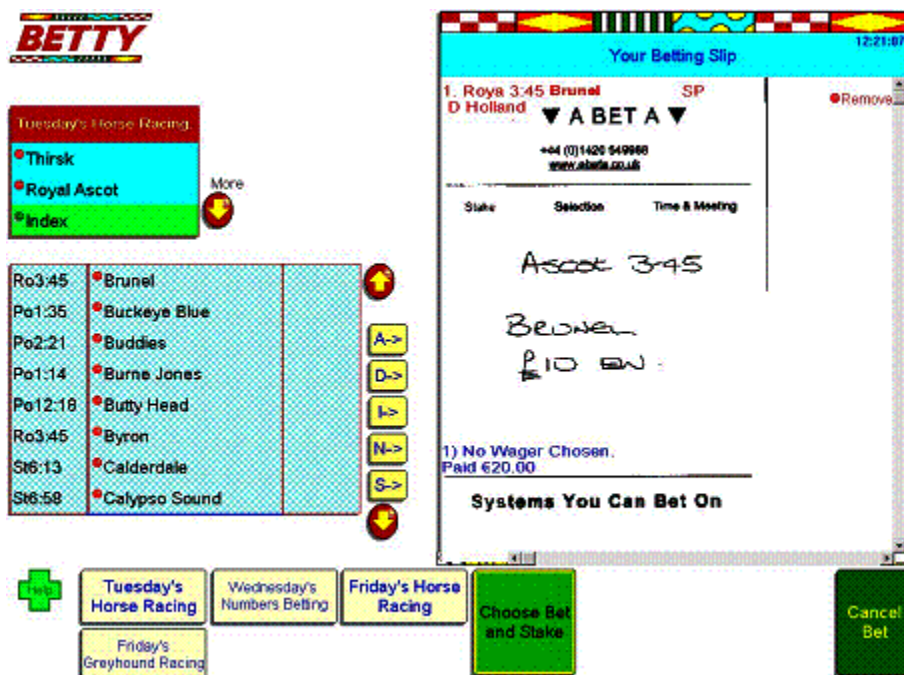

When the selections, prices and bet types have been added to the stored record the bet will automatically settle when the result is confirmed.

A printed bar code securely identifies the customer's represented receipt as a winner and the settled value is displayed to the cashier for payout.

***Call Over.***

If a customer does not want to write out their bet but prefers instead to dictate the bet. Using mouse and keyboard, the cashier accepts the details straight into the wager entry screen.

Provided the bet is confirmed before the event is “off”, the printer issues the full details on a bar coded receipt. The customer merely checks the details are correct.

This works particularly well during racing when the majority of race-by-race bets are singles on the next event. Although not the normal procedure in the betting shop, many punters are familiar with the on-course concept of calling over of bets.

**Mark Sense.**

Mark Sense slips such as 49's and Lotto, supplied by Ritchie UK Ltd, are easily processed through the system saving hours of manual labour.

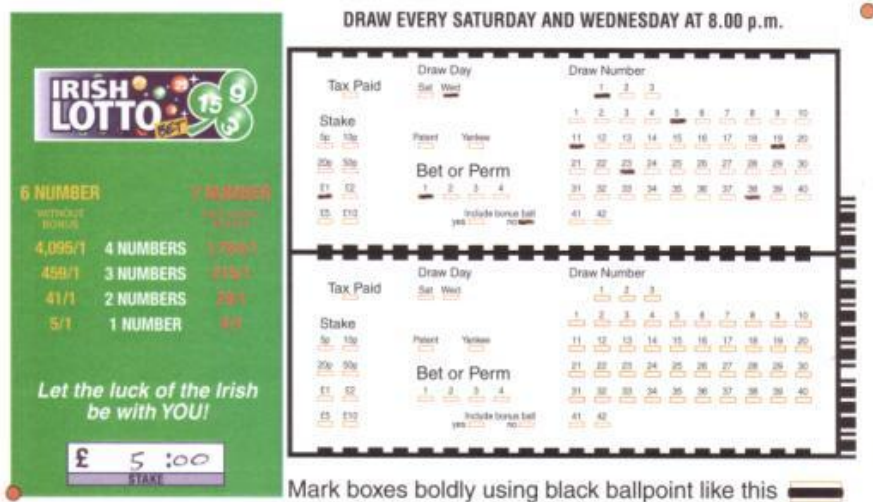

**Your Company Name**

- 1. Irish 6 Number Draw 1 9-06-2004  
No. 5 (1)
- 2. Irish 6 Number Draw 1 9-06-2004  
No. 11 (1)
- 3. Irish 6 Number Draw 1 9-06-2004  
No. 19 (1)
- 4. Irish 6 Number Draw 1 9-06-2004  
No. 23 (1)
- 5. Irish 6 Number Draw 1 9-06-2004  
No. 38 (1)

(1) Singles. 5 Bets Win Only: 5  
Singles @ €1.00.  
Payment: €5.00.

16-06-2004 14:37:04  
Bet No: Bishop's waltham  
01/10/0000981

**Good Luck!**

systems by A BET A - tel 1-201-541900 www.stata.co.uk

### Customer Watch List.

Gives the ability to assign bets to a customer for profitability analysis.

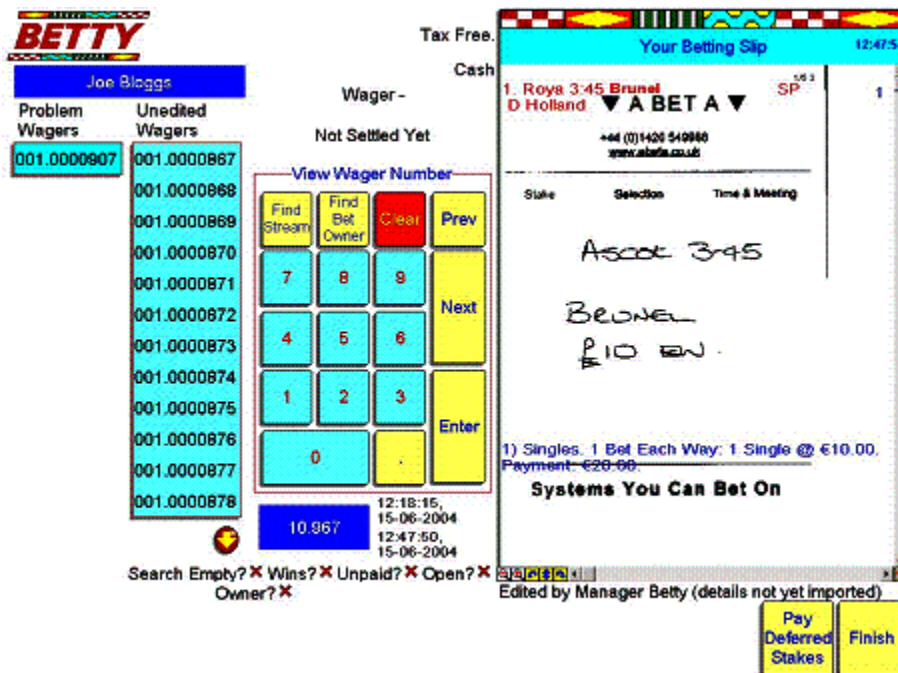
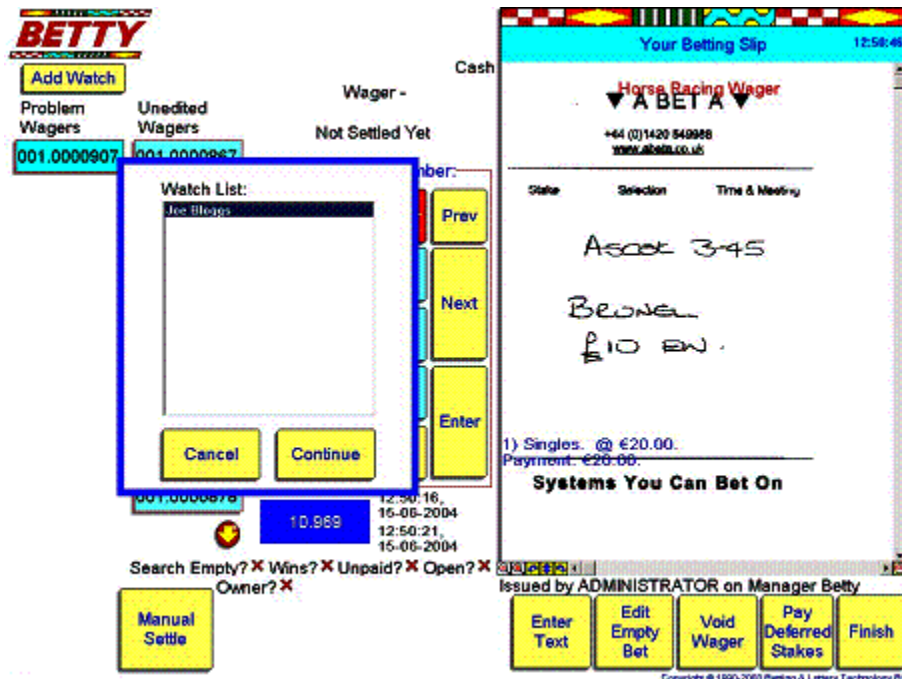

**Park And Retrieve.**

Enables the ability for a partly processed image to be “parked” so that the operator can continue taking bets without the loss of information simply by selecting the letter “P” in the bottom left hand corner.

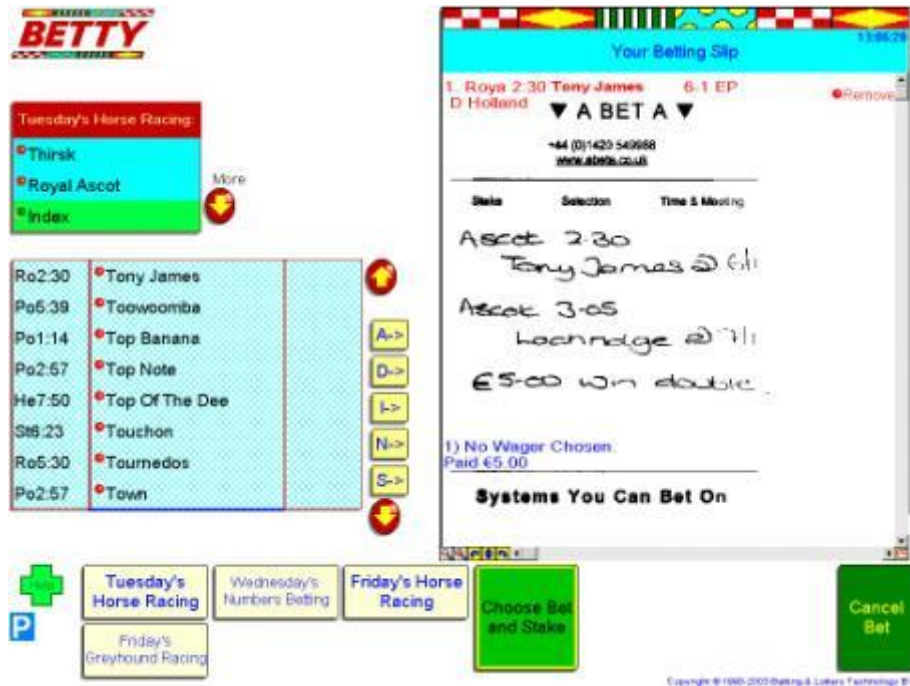

Bets can be retrieved by selecting the letter “R” in the bottom left hand corner

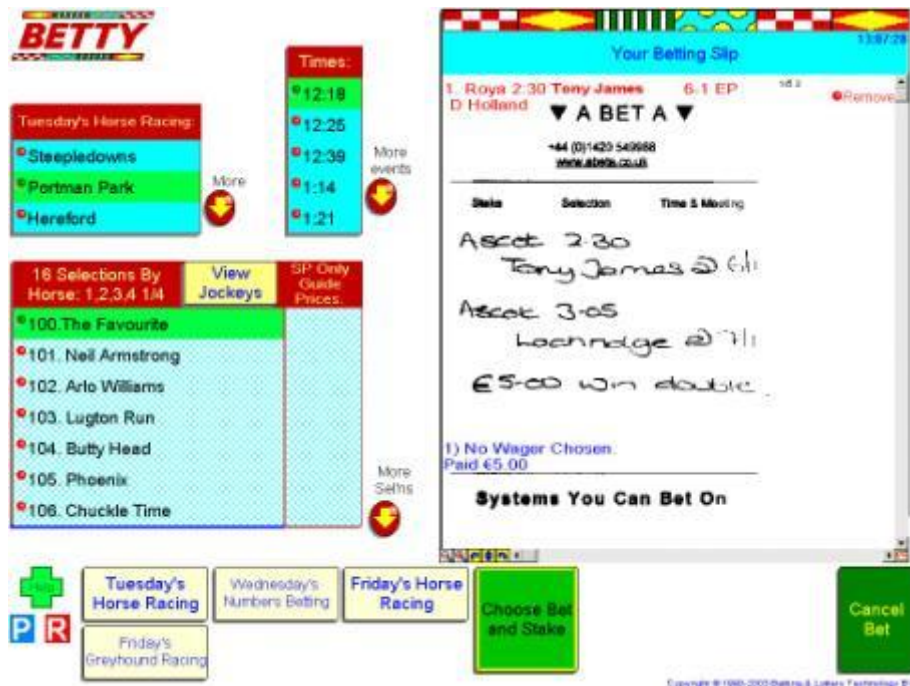

***Security.***

Image capture provides a new facility in deterring staff fraud. Under View Wagers individual slip images and the bet details entered by the cashier can be simultaneously displayed on screen.

Cashiers who do not have the authority to edit bets after the off can simply select “FAO”, this will alert the manager that there are unedited bets that need to be processed.

The stored image can be viewed remotely using tools like pcAnywhere or Microsoft NetMeeting. Images can also be downloaded in a compressed state and then viewed off-site by loading them on to a Manager System, e.g. in Head Office.

Bets can be audited instantly on site by viewing the system’s sequential bets and comparing the time the image was captured against the system-generated off-slips. So bets with large payouts can be remotely authorised before payout.

By capturing the image on the shop systems hard disk, the old security cameras and even two-part slips become obsolete. There is however a need for good housekeeping disciplines and backing-up procedures.

### Cashing Up.

An option on the main menu provides shop staff with an instant snapshot printout summarising the daily trading position.

Cash System Options

12:06:12

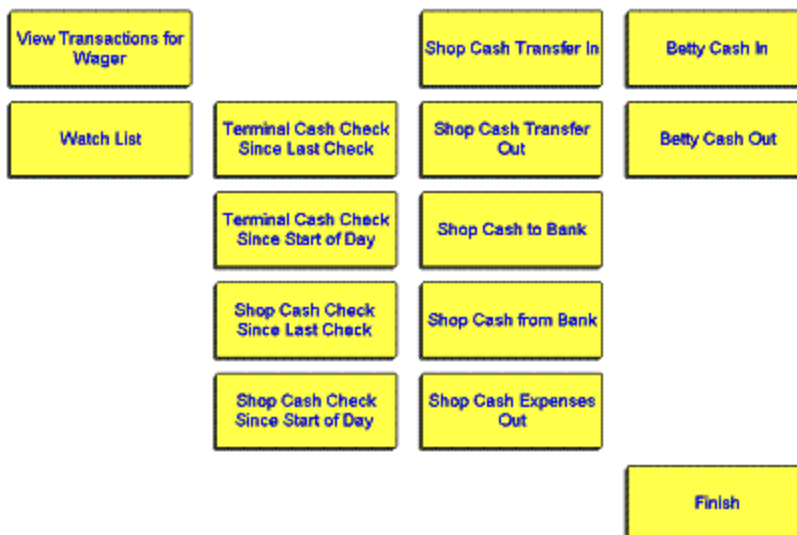

Shop Cash Check Since Last Check		15-06-2004	12:10:51
Cash You Have Now	2819.50	Win/Lose	250.00
Cash You Should Have	2819.50	Opening Slip Number	5272
Discrepancy	0.00	Closing Slip Number	5272
Floater (8 days)	0.00	Number of Bets	1
Cash Float	0	Number of Payouts	0
Manager's Discretion	0	Number of Voids	0
Available for banking	2819.50	Number of Offslips	0
Previous Cash Total	2569.50	Last Confirmed Cash Check was on 15-06-2004 at 12:10:02	
Stakes	250.00		
Transfers In	0.00		
From Bank	0.00		
Total Cash In	250.00		
Payouts	0.00		
Voids	0.00		
Transfers Out	0.00		
Expenses	0.00		
Cash Banked	0.00		
Total Cash Out	0.00		
Discrepancies	0.00		
New Shop Balance	2819.50		

Print Listing?  Copies: 1

## **The A-BET Credit System.**

### ***Credit/Debit Operations.***

The A-BET Credit System has been specifically designed for the management of telephone betting operations, with specialised features for managing credit accounts, deposit betting and the acceptance of Debit Card payments, under the Switch and Delta schemes and Credit and Laser Cards in Ireland. While some bookmakers offer one or the other, many are willing to combine the two. The A-Bet Credit System is designed so that with the addition of the Debit Authorisation module, the methods can be managed through the same system in parallel.

Years of experience in bookmaking, betting shop management and the computer industry have gone into its development. The proven success of the System is reflected in a client list of the best-known and biggest names in bookmaking both in the UK and Ireland, as well as interests overseas.

### ***Customer Database.***

#### **Credit Accounts**

Each customer is allocated a unique account number. Full customer account details are displayed for the Operator, including the outstanding credit balance, which instantly updates with the acceptance of every wager or settlement. Since the Operator is always viewing the current status, the risk of extending undue credit to a customer is eliminated.

#### **Debit Accounts**

To minimise time spend entering customer details, repeat Debit Account customers are similarly given a unique number, instead of having to quote their full 17-19 digit Debit Card PAN (Personal Account Number) on every occasion.

On acceptance of a bet transaction, the system will connect with the Bank's computers to obtain authorisation of the funds. This process requires only seconds for confirmation.

To reduce processing time and minimise transaction fees, the system runs a 'virtual deposit account', which maintains funds from earlier winning bets on account. The system checks for funds in the 'virtual deposit account' before seeking bank authorisation for the full stake or part of the stake not covered by funds on account.

## Bet Acceptance.

### Customer Details

The Operator has only to key the Client Reference to display full account details.

There are a several features designed to assist credit control and monitoring account holder's betting patterns. The Client Summary provides historical analysis, while the current position is displayed for the Operator including credit limits and current balances along with account details. Operators receive warning messages when accounts exceed credit limits or when bets are contrary to trading principles and a memo pad alerts to individual account restrictions.

Operators enter bets at customer's dictation speed, this minimises call time, which is especially important on Freephone services, and maximises call handling per Operator, which reduces off-peak staffing.

34 Net Stks=£4204.34 £123.65/bet
Select Client
16:56:23

27 Payouts=£5760.45 £213.35/bet

**Win £1556.11**

**Pound Sterling**      **UK Telephone Betting**

Client Ref:

Surname:

First Names:

Address:

Postcode:

Country:

Telephone:

Risk Category:

Account Number:

Credit Limit:

Account Balance:

Locked Funds:

Follows Jeremy Chapman, refer golf over £10

Thursday's Horse Racing	Thursday's Greyhound Racing	Thursday's Irish Horse Racing
FA Premiership	Cheltenham Festival 2002	World Cup 2002
Champions League	Six Nations Championship	Golf Season 2002
Ante - Post Snooker	FA Cup	Thursday's South African Racing
Thursday's Numbers Betting		

Copyright © 1990-2001 Betting & Lottery Technology BV

## System Features.

### *Bet Details.*

Bet type, selections, prices, stake units and total stakes details are selected and displayed simultaneously before the bet is finally confirmed.

Errors are minimised by security and logic checks preventing Operators entering incorrect instructions, over- or under-staking or laying back prices. Changes and amendments to bet details are simple up to bet confirmation.

No handling or further manual processing is required after the bet is confirmed. With no need for dedicated administration staff costs are minimised, all available personnel are committed to the telephone operation and focused on customer service.

**BETTY**

Please Choose the Bet You Require Here

- Accumulator(s)
- Super Heinz
- Multi
- Goliath
- A.T.C./If Cash Singles
- Union Jack Patent
- Single Lap or Waterfall
- Stop at a Winner
- Sitter

Other Bets

Help

Win Only

Place Only

Tax Paid

No Tax

(Minimum:£0.01)

Please Choose the Unit Stake Here

- £200
- £100
- £50
- £30
- £25
- £20
- £10
- £5
- £4
- £3
- £2
- £1
- 90
- 80
- 70
- 60
- 50
- 40
- 30
- 25
- 20
- 15
- 10
- 05
- 02
- 01

**Your Betting Slip**

1. Group Betting Group A France	1-4 AP	1
2. Group Betting Group B Spain	4-7 AP	1
3. Group Betting Group C Brazil	1-3 AP	1
4. Group Betting Group D Portugal	2-5 AP	1
5. Group Betting Group F Argentina	4-6 AP	1
6. Group Betting Group G Italy	1-2 AP	1

1) Accumulator(s). 7 Bets Win Only: 6 5-folds, 1 6-fold @ £50.00. Total Stake: £350.00, Tax: £0.00, Payment: £350.00.

**£350.00**

Extend Bet | Place Bet | New Bet | Cancel Bet

Copyright © 1990-2001 Betting & Lottery Technology BV

**Events.**

The daily racing programme supplied by the data feed from your SIS service, provides all the day's runners, shows and results from every UK horse race meeting, the BAGS greyhound cards, Irish and foreign racing covered by SIS.

Ante Post and other events can be easily set-up manually and maintained as event files with associated prices whenever appropriate to business demand. Full field books provide liabilities on each event and are retained on the system regardless of the event's duration.

**Bet Types.**

The pre-programmed bet library recognises all commonly used bet variations, so entry of standard and complex or exotic, speciality bets is straightforward. Additions for local specialities can be made to the library where necessary.

While "Empty Bets" provide flexibility to accept bets on minority interest events where no event file has been created. Full instructions are entered in free format text and the bet stored for later manual settlement. The bet text appears in full on client statements and stakes treated like any other transaction.

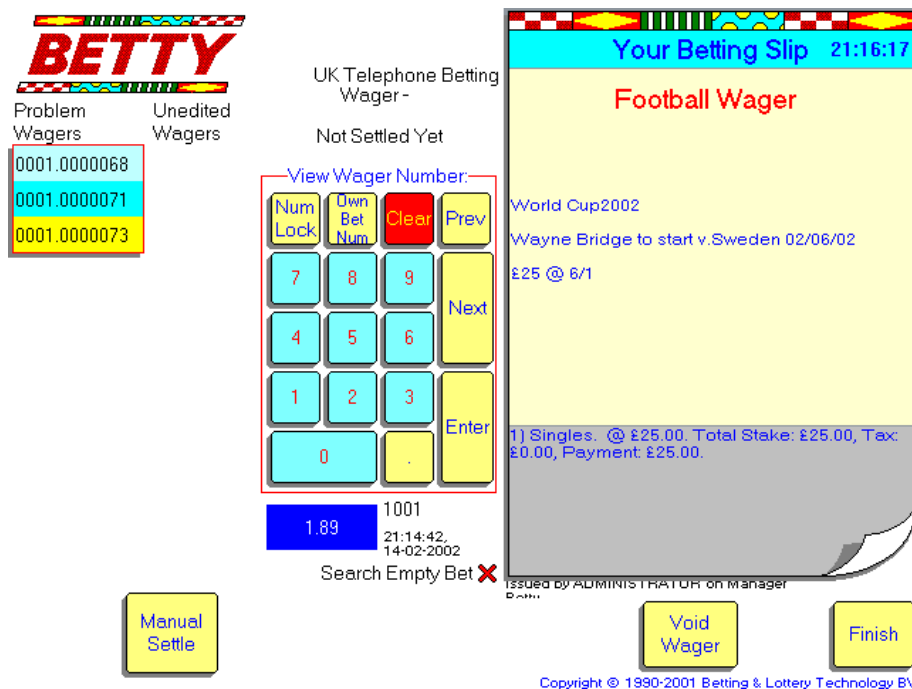

## ***Prices.***

### **Displayed Prices**

All terminals automatically update to show current available price for each event, there is no need to request prices from any other source or view any other monitor.

### **Early Prices**

Added manually to the day's selected events as and when available, EP's are easily maintained on all terminals via entry to the Manager's System. Special features enable guaranteed price events. First shows from the text system automatically overwrite EP's with BP's.

### **Board Prices**

Provided automatically and maintained by the SIS feed from first show until the result. BP's update instantly and simultaneously trigger a recalculation of the liabilities fieldbook.

### **Ante-Post Prices**

Prices can be manually added in seconds for even the largest field of runners. Fieldbook accurately reflects liabilities as all bets accepted at the current price.

## ***Conditions & Rules.***

### **Special Trading Conditions**

The settling module contains the standard rules of racing with normal settling terms. However, the design provides the ability to be totally flexible and change those terms to accommodate a customer's individual rules.

Individual event conditions can be applied during set-up, to accommodate special offers and variable settling rules e.g. variable place terms.

### **Betting in Running.**

For many long-range Ante-Post events i.e. 4-5 days for a golf tournament or 8-9 months for football league championships, the book will be retained open and amended throughout the competition.

## Automatic Settlement.

### Settlement

The settling of bets is fundamental to the security of the operation and the customer service provided. As a manual operation, it is time consuming, labour intensive and still prone to error.

The A-Bet System settler receives the results from the live data feed, calculates the return on each completed part of a bet and any running-up money will cause a recalculation of the liabilities on the next selection's event.

Settling is completed instantly without the need for elaborate checks and without settling errors. There is a significant positive effect on the margin.

### Payout

Customer accounts are automatically updated with the returns on their bets once the Manager views the settled bet and releases the payout.

## Liability Management.

### Problem Wagers

When the potential liability on any bet exceeds pre-set limits, a warning sounds and the bet number appears in the Problem Wager list. Clicking on the number instantly displays the full bet details.

Management are immediately alerted to the prospect of running-up money and potentially damaging liabilities with the time and opportunity to make important trading decisions.

### Show Liabilities

For every event a Fieldbook displays the current odds against each selection and calculates total stakes, net take-out and percentage take-out, sorted into liability order.

**Times:**

- 1:50
- 2:20
- 2:55
- 3:25
- 3:55

**Current Price Table:**

Horse	Current Price
200. The Favourite	
203. Hescondido	2-1
208. Lordberniebouffa	4-1
201. Struggles Glory	11-2
206. Ceanannas Mor	7-1
207. Ambleside	7-1
202. Good Lord Murphy	8-1

**Total Stakes Summary:**

Desd Odds	Stakes	Take Out	Win/Lose	%
-	0.00	0.00	1125.00	100.00
0.21-1	625.00	1875.00	-750.00	-66.66
9.13-1	75.00	375.00	750.00	66.66
14.20-1	60.00	346.00	779.00	69.24
37.00-1	40.00	208.00	917.00	81.51
49.66-1	30.00	156.00	969.00	86.13
3.90-1	285.00	1733.00	-608.00	-54.04

**Summary:** Total Stakes: £1125.00

**Buttons:** Send Field Book, Thursday's Greyhound Racing, Thursday's Irish Horse Racing, FA Premiership, Cheltenham Festival 2002, World Cup 2002, More Events, Accept Cash Wager, Accept Credit Wager, Finish.

**Copyright © 1990-2001 Betting & Lottery Technology BV**

Liabilities recalculate with every bet taken and each time an event result generates stakes to be applied as running-up money on the next event. Displays automatically update providing the viewer informed of the absolute position at any moment in time. An internal price change or SIS transmitted show automatically causes a recalculation of the nominal margin, the value of bets at SP and consequently the liabilities.

On conclusion of an event management can assess the success of the trading operation from the net position, event by event and on the day's trading as a whole.

### Hedging

In its simplest form the hedging facility lets you review liabilities in "what if" scenarios to assess the impact of trading activity.

In the Credit System hedging accounts can be set up with existing customers and bets "away" accounted for both in terms of trading profitability and as an impact on the fieldbook liabilities.

### Combined Business Streams

While bookmakers operate cash and credit side-by-side on the A-Bet system. For the more complex debit/credit operation, our unique Streams feature enables different client groups, e.g. UK telephone, offshore, on-course, Internet, etc. to be identified separately or combined for accounting and liability purposes.

### Liability Management integration with Betfair (www.betfair.com)

The A Bet A System's ABETEX module gives the bookmaker total control over their liabilities, allowing them to use their own account with Betfair online, and enabling them to back and lay from within the A Bet A System directly into the exchange.

**Bet Slip:**  
 Laurollie - to Back  
 Stake: 10  
 Odds: 9.5-1  
 Buttons: Cancel, Confirm

**11 Selections By Horse: 1,2,3 1/5**

Selection	SP Only Guide Prices
500. The Favourite	
501. Mytton's Dream	5-2
503. Sonntag Blue	11-2
505. Laurollie	7-1
507. Lauren Louise	15-2
502. Mabella	8-1
504. Toss The Caber	11-1

**Back Betfair Lay Table:**

Back	Betfair	Lay	Stakes	Take Out	Win/Lose	%
2.7-1	390	2.75-1	0.00	0.00	0.00	-
5.8-1	375	6-1	0.00	0.00	0.00	-
9.5-1	171	10-1	0.00	0.00	0.00	-
7.4-1	421	7.6-1	0.00	0.00	0.00	-
8.6-1	59	8.8-1	0.00	0.00	0.00	-
12.5-1	172	13-1	0.00	0.00	0.00	-

**Summary:**  
 Betting Margin: 114  
 Comm rate %: 5.000  
 Betfair Balance: £58.29  
 Total Stakes: £0.00

**Buttons:** Price Type: S.P. Odds, Tote Odds, All, A.P., E.P.; Stakes: Combined, Win+Place; Finish

The backing side of the ABETEX module enables the bookmaker to identify potential losses from within the field book and make important decisions on whether to hedge; which is made simpler with the ability to back on the exchange directly from within the liability management screen.

The laying side of the ABETEX module allows the bookmaker to capture a larger audience by accepting bets from other customers of the Betfair exchange; enabling them to lay around any unbalanced book.

Both backed and layed wagers on the Betfair exchange are combined into the A Bet A fieldbook giving complete control of liabilities.

## A-Bet Systems Security module.

The security module can be configured to add new users, delete old users, and modify the access levels of existing users, through editing the password list. The system Administrator is responsible for using the security program 'Userconf.exe', which resides in the DBF folder. 'Userconf.ini' tells the program where the password and itemlist files are held, and is a text file in the Windows folder. Userlist.pwd and itemlist.pwd usually reside in the Dbf folder.

Editing item maintenance allows the Administrator to associate authority levels with reports and functions within the system.

The Administrator has an authority level of 9, which is the highest. Authority levels run from 1 to 9.

The following functions are configurable in the itemlist.

<b>ID</b>	<b>Function</b>	<b>Security Entry</b>
206	Edit empty bet	Edit empty bet
207	Manual settle	Manual settle bet
208	Void	Void a bet
209	Override prices	Override prices
210	Bet after off	Able to place Bet After the Off
211	Bet after result	Able to place Bet after the Result
212	Adjustments	Adjustments to accounts
213		
214	Transtobankcard	Transfer funds to Bankcard
215	Transfrombankcard	Transfer funds from bankcard
216	Cashinout	Pay cash in/out of account
217	Chequeinout	Pay cheque in/out account
218	Batchauth	Able to Batch bankcard authorisation
219	Batchpayout	Able to batch wager payout
220	Creditoptions	Able to enter 'Credit Options'
221	Switchtoeditclients screen	Able to switch to Edit Clients from accept wager
222	Awardfreebets	Able to award free bets
223	Changecomments	Able to change comments against clients
224	Viewproblemwagers	Able to View Problem Wagers
225	Terminalcashcheck	Checks the amount of cash for the given terminal
226	Shopcashcheck	Checks the amount of cash required for the shop
227	Editeventsbtn	Hides the Edit Event button
228	Updateeventsbtn	Hides the Update Events button
229	Cashmanagebtn	Runs the shop cash management function
230	Configsystembtn	Hides the Configure System button
231	Liabilitiesbtn	Hide the Liabilities button

---

232	Viewwagersbutton
233	Cashmanualsettle
234	Editlateemptybet
235	Calloverafteroff
236	Viewclientstatus
237	Payoutwagers
238	Paydeferredstakes
239	Opencloseaccounts

The following reports and report functions are configurable in the itemlist.

<b>ID</b>	<b>Report Entry</b>	<b>Security Entry</b>
199	Credit reports module	CreditReports
1	Profitability - by Client/Acct	Profitability
6	Clients over Credit Limit	CreditLimit
8	Client Details Listing	AccountListing
9	Client Balances	ClientBalanceList
10	Client Status	ClientStatus
11	Client Activity Report	ActiveClients
15	Transaction Audit	TransactionAudit
16	Large Payouts	LargePayout
17	Business Report	Business
20	Void Bets Audit	VoidBetsAudit
21	Aged Debtors	AgedDebtors
23	Bet Levy	BetLevyAnalysis
24	Bet Duty	BetDutyAnalysis
26	Cheque List	ChequeList
31	Statement List	StatementList
49	Single Statement	Statement
50	Statement Print Run	StatementPrintRun
51	Statement Reprint	StatementReprint
56	Empty Bets Audit	EmptyBetsAudit
57	After Off Audit	AfterTheOff
58	After Result Audit	AfterTheResult
59	Manual Settle Audit	ManuallySettledBets
60	Over-Ridden Prices	OverRiddenPrice
65	Fieldbook	Fieldbook
66	Reconcile Business	ReconcileMoney
67	Client Registration Listing	RegistrationListing
71	Unsettled Bet Audit	UnSettledBets
73	Period Trading Report	PeriodTrading
75	Expiring Cards	ExpiringCards
250	Health Check	HealthCheck

The Administrator should rank the list of users against seniority and then apply a level of authority to the items in the itemlist from 1 to 9 so that the users' own authority level will allow or deny them access to the relevant function or report.

***To add a new user to the system.***

Select **F**ile and then **U**ser Maintenance from the menu.

Type in the name of the new user. The user will then enter his/her password. Enter the level of security required for the user. Click on **<<Add** to add the user to the user list.

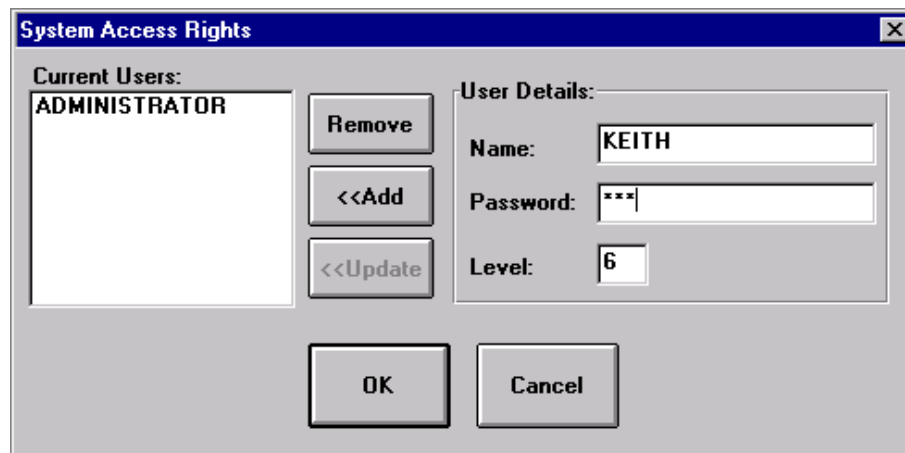
***To change user details.***

Select the user from the list of current users and amend details as required and ensure that **<<Update** is clicked to update the information.

## Accounting & Reporting.

There are two alternatives for the reporting function. Cashing Up provides a shop summary for the cash environment. For the Head Office or call-centre operation there is a full suite of programs for Credit Reports. This is an entirely separate function from the A-Bet application so that it can run in background or back-office without detracting from the business operation.

There are three sections to the report: Business Management for the day-to-day performance reporting, Audit for internal and external financial analysis reporting and Statements, which produce both period end and individual customer statements of account.

### *Business Management Reports.*

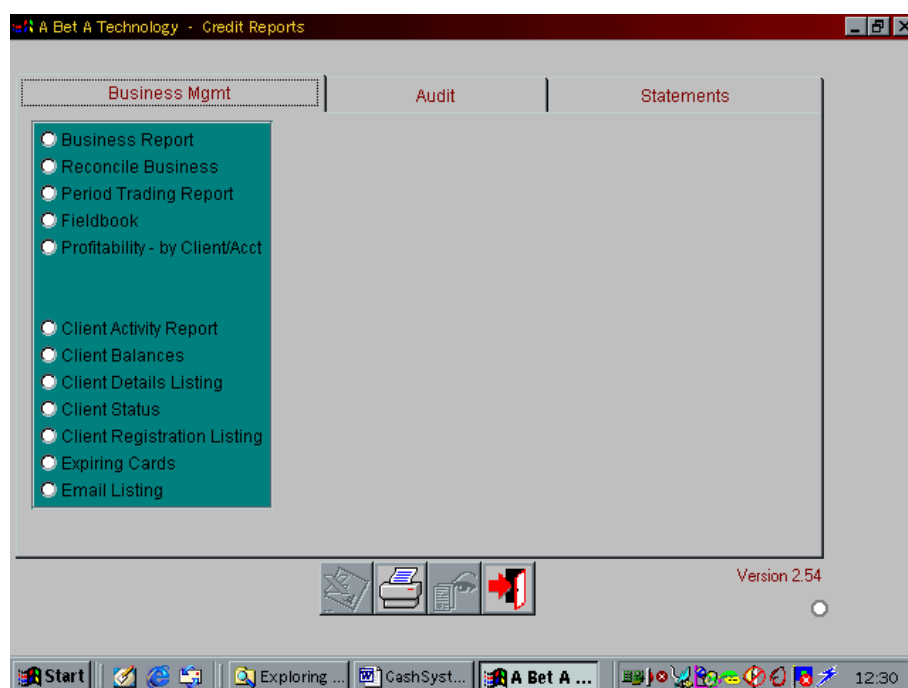

The primary, daily Business Report gives a detailed or summary breakdown of business transactions by section, for a specified period e.g. stakes, payouts, voids and non-runners, trading adjustments, payment transactions, etc.

Reconcile Business Report provides the financial function with their period analysis requirements, while the Period Trading Report does a similar job for the betting operation.

There are also a variety of reports for monitoring customer activity and performance, e.g. Profitability – by Client A/c will identify who is beating you in any given period and by how much, actual or percentage. The details include account status information that the business development conscious operator can use to promote the business.

### ***Audit Reports.***

Provides an audit trail for your business. To provide operational flexibility to cater for the day to day requirements of running a betting business, the A-Bet System provides some manual override features. To ensure the security of the business and protect the interests of the authorities, a full audit trail exists.

For example the Transaction Audit satisfies Customs & Excise's audit requirements along with a revised duty report for GBD

While credit controllers will make regular use of the Aged Debtors and Clients Over Credit Limit reports for essential management facilities.

### Statements.

Individual client statements can be produced at anytime and for any period to assist customer service answering client queries. The periodic statement print run for established accounting periods and the associated production of cheques removes all the hard work from the administration of client accounts.

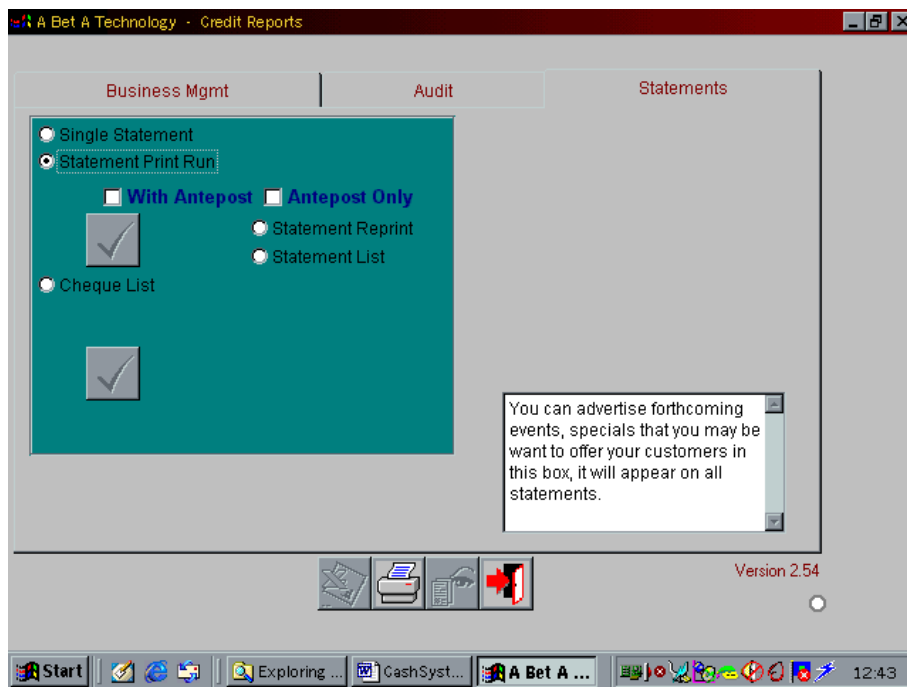

## **System Configuration.**

The A-Bet System operates under Microsoft *Windows* as a Desktop application on office standard configured PC's.

A hardware specification is available on request and we are always available to advise.

The standard package of the A-Bet Credit System includes: bet acceptance, the settling module, customer account management, reportage and print facilities and the communication facility to accept a data feed. The networking of multiple terminals is managed entirely within Windows and there is no requirement for any additional network capability.

The modular architecture and scalability of the system allows users to expand and upgrade their system to introduce more operator terminals, additional software modules like debit or EFT on-line authorisation, multi-currency and a sophisticated market analysis tool called the Profitability Analysis Module. All are available to develop the business and grow the number of accounts operated and managed by the system.

## ***Manager's System.***

Control of the system is established at the Manager's System, providing network management, security and trading authority over all facets of the credit operation e.g. liability management, account queries and reportage.

It also has all the functions of an Operator's Terminal and during trading hours will be primarily used to take bets.

## ***Operator's Terminal.***

The primary function is to accept bets and manage the information necessary to provide complete customer service to the credit operation. All units are networked together to provide event and price updates, bet acceptance, wager queries and account information at every operational terminal.

The optimum number of terminals required is determined by the staffing levels throughout the trading week and the number of calls that can be answered simultaneously.

***Server.***

While shop systems and basic telephone betting systems perform perfectly well under the Manager System. Scalability and additional functionality will eventually require the greater resources provided by server technology to introduce additional processing capacity to the system, especially as it links to the outside World.

**Contact Details.**

Advice and guidance on these issues and other facets of the system can be obtained from:

***UK Account Manager.***

Debbie Hardman.  
5 Lenten Street  
Alton  
Hampshire  
GU34 1HG

Tel: +44 (0) 1420 549988

Email: [salesinfo@abeta.co.uk](mailto:salesinfo@abeta.co.uk) Or see us at [www.abeta.co.uk](http://www.abeta.co.uk)

***ROI and Northern Ireland Account Manager.***

Feargal French.  
Unit 12,  
Armagh Business Centre Ltd.  
2 Loughall Road  
Armagh  
Northern Ireland  
BT60 7NH

Tel: +44 (0) 2837 518259

Email: [salesinfo@abeta.co.uk](mailto:salesinfo@abeta.co.uk) Or see us at [www.abeta.co.uk](http://www.abeta.co.uk)